

NOTICE!!

These documents have been scanned!

Do not place un-scanned documents beneath this notice!

Do not remove this notice from this file!

GPO Jacket No. 560-102
Print Order 61540
Rise Business Services, LLC
Job=AZ15 4/26/2019



Box Number= AZ15001



Claim Begin-End: AMC451092-AMC451092

1 Initial Receipt



AZ15001-26

AMC450400-AMC453366

United States Department of the Interior
Bureau of Land Management
 DIV OF LANDS, MINRLS & ENERGY
 ONE N CENTRAL AVE
 PHOENIX, AZ 85004 -4427
 Phone: 602-417-9200

Receipt

No: 4188080

Transaction #: 4302720	
Date of Transaction: 06/12/2018	
CUSTOMER:	
	MARC JOHNSON 3897 N BOUSE RD GOLDEN VALLEY, AZ 86413-9379 US

ENTERED
 JUN 18 2018
 BY: Rgm

LINE #	QTY	DESCRIPTION	REMARKS	UNIT PRICE	TOTAL
1	1.00	LOCATABLE MINERALS / MINING CLAIMS-NEW, UNADJUD, ONE OR MORE AUTH NOS / NEW MINING CLAIM PROCESSING FEE CASES: AMC451092/\$20.00		- n/a -	20.00
2	1.00	LOCATABLE MINERALS / MINING CLAIMS-NEW, UNADJUD, ONE OR MORE AUTH NOS / NEW MINING CLAIMS LOCATION FEE CASES: AMC451092/\$37.00		- n/a -	37.00
3	1.00	LOCATABLE MINERALS / MINING CLAIMS-NEW, UNADJUD, ONE OR MORE AUTH NOS / NEW MINING CLAIMS MAINTENANCE FEE CASES: AMC451092/\$155.00		- n/a -	155.00
TOTAL:					\$212.00

PAYMENT INFORMATION			
1	AMOUNT:	212.00	POSTMARKED: N/A
	TYPE:	CHECK	RECEIVED: 06/12/2018
	CHECK NO:	6982230956	
	NAME:	JOHNSON, MARC 3897 N BOUSE RD GOLDEN VALLEY AZ 86413-9379 US	

REMARKS

This receipt was generated by the automated BLM Collections and Billing System and is a paper representation of a portion of the official electronic record contained therein.

NOTICE!!

These documents have been scanned!

Do not place un-scanned documents beneath this notice!

Do not remove this notice from this file!

GPO Jacket No. 560-102
Print Order 61540
Rise Business Services, LLC
Job=AZ15 4/26/2019



Box Number= AZ15001



Claim Begin-End: AMC451092-AMC451092

2 Correspondence



AZ15001-26

AMC450400-AMC453366

**NO
DOCUMENTS
FOUND**

NO DOCUMENTS FOUND
NO DOCUMENTS FOUND

NOTICE!!

These documents have been scanned!

Do not place un-scanned documents beneath this notice!

Do not remove this notice from this file!

GPO Jacket No. 560-102
Print Order 61540
Rise Business Services, LLC
Job=AZ15 4/26/2019



Box Number= AZ15001



Claim Begin-End: AMC451092-AMC451092

3 Transfers



AZ15001-26

AMC450400-AMC453366

**NO
DOCUMENTS
FOUND**

NO DOCUMENTS FOUND
NO DOCUMENTS FOUND

NOTICE!!

These documents have been scanned!

Do not place un-scanned documents beneath this notice!

Do not remove this notice from this file!

GPO Jacket No. 560-102
Print Order 61540
Rise Business Services, LLC
Job=AZ15 4/26/2019



Box Number= AZ15001



Claim Begin-End: AMC451092-AMC451092

4 Annual Filings



AZ15001-26

AMC450400-AMC453366

451092

UNITED STATES
DEPARTMENT OF THE INTERIOR
BUREAU OF LAND MANAGEMENT
MAINTENANCE FEE PAYMENT FORM FOR
LODE CLAIMS, MILL SITES, AND TUNNEL SITES

Remitter Name: Marc Johnson
Mailing Address: 3897 N. Bouse Rd.
City, State, Zip: Golden Valley, AZ 86413

FEE# 2018042614

OFFICIAL RECORDS
OF MOHAVE COUNTY
KRISTI BLAIR,
COUNTY RECORDER

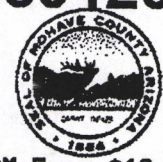

08/28/2018 09:02 AM Fee: \$10.00

PAGE: 1 of 1

Check here if this is a change of address.

No. of claims/sites 1
x \$155 per claim/site
Total due BLM \$ \$155

- The maintenance fee may be paid by cash, check, money order, Bureau of Land Management (BLM) Declining Deposit Account, or credit card (VISA, American Express, Discover, or MasterCard). Payments must be remitted to the BLM State Office where your claim or site is recorded and received on or before September 1. If the payment is mailed, the envelope must be postmarked by a bona fide delivery service on or before September 1 and received at the proper BLM State Office within 15 calendar days after the due date. Payments may also be made by telephone using a credit card. A complete listing of BLM State Offices with their addresses and phone numbers can be found at <http://www.blm.gov>.
- The maintenance fee for the following claim(s)/site(s) applies to the assessment year 2019.

CLAIM/SITE NAME	BLM SERIAL NO.
<u>The Bowl</u>	<u>AMC 451092</u>

RECEIVED
BLM AZ STATE OFFICE
2018 SEP - 4 P 12:28
PHOENIX, ARIZONA

Use a separate sheet for additional claim/site names, serial numbers, and claimant names and addresses.

#425797

(Continued on page 2)

ENTERED
SEP 12 2018
BY: RAM

3897 N. Bouse Rd.
Golden Valley, AZ 86413

BLM AZ STATE OFFICE
2018 SEP -4 P 12:26
PHOENIX, ARIZONA



7018 0680 0000 1065 7674

CPU



U.S. POSTAGE
\$6.70
FCML 0000
Orig: 86413
Dest: 85004
08/28/18
11082660
06 2S

BLM
1 N Central Ave
Phoenix, AZ 85004

85004-842700

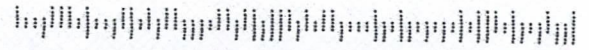

United States Department of the Interior
Bureau of Land Management
 DIV OF LANDS, MINRLS & ENERGY
 ONE N CENTRAL AVE
 PHOENIX, AZ 85004 -4427
 Phone: 602-417-9200

Receipt

No: 4257971

Transaction #: 4373540	
Date of Transaction: 09/07/2018	
CUSTOMER:	
MARC JOHNSON 3897 N BOUSE RD GOLDEN VALLEY, AZ 86413-9379 US	

LINE #	QTY	DESCRIPTION	REMARKS	UNIT PRICE	TOTAL
1	1.00	LOCATABLE MINERALS / MINING CLAIMS- NOT NEW-UNADJUD, ONE AUTH NO. ONLY / MINING CLAIM MONEY RECEIVED CASES: AMC451092/\$155.00	MAINT 2018/1	- n/a -	155.00
TOTAL:					\$155.00

PAYMENT INFORMATION			
NOTE: Items will appear on credit card statement as "Bureau of Land Mgmt CO".			
1	AMOUNT:	155.00	POSTMARKED: N/A
	TYPE:	CREDIT CARD	RECEIVED: 09/07/2018
	NAME:	JOHNSON, MARC 3897 N BOUSE RD GOLDEN VALLEY AZ 86413-9379 US	
	CARD NO:	XXXXXXXXXXXX3282	AUTH CODE: 039276
	NAME ON CARD:	M S J	
	SIGNATURE:		

REMARKS

This receipt was generated by the automated BLM Collections and Billing System and is a paper representation of a portion of the official electronic record contained therein.

NOTICE!!

These documents have been scanned!

Do not place un-scanned documents beneath this notice!

Do not remove this notice from this file!

GPO Jacket No. 560-102
Print Order 61540
Rise Business Services, LLC
Job=AZ15 4/26/2019



Box Number= AZ15001



Claim Begin-End: AMC451092-AMC451092

5 Miscellaneous



AZ15001-26

AMC450400-AMC453366

**NO
DOCUMENTS
FOUND**

NO DOCUMENTS FOUND
NO DOCUMENTS FOUND

NOTICE!!

These documents have been scanned!

Do not place un-scanned documents beneath this notice!

Do not remove this notice from this file!

GPO Jacket No. 560-102
Print Order 61540
Rise Business Services, LLC
Job=AZ15 4/26/2019



Box Number= AZ15001



Claim Begin-End: AMC451092-AMC451092

6 Location Notices-Amendments and Supporting Documents



AZ15001-26

AMC450400-AMC453366

MINING CLAIM STATUS REPORT

Data Entered: 6/18/18 RAM

MTP Checked By: 6/18/18 RAM
GEO Checked By: 6/18/18 RAM

LEAD SERIAL NUMBER: AMC 451092 thru AMC

NUMBER OF CLAIMS & TYPE:

1 LODE
PLACER
ASSOCIATION PLACER
MILL SITE
TUNNEL SITE

CHARGES:

Processing Fee @ \$20 = \$ 20
Location Fee @ \$37 = \$ 37
Maintenance Fee @ \$155 = \$ 155
Add'l Maint Fee for Assoc Placer = \$
SUBTOTAL \$ 212
Other Fees \$
Other Fees \$
TOTAL \$

TOTAL ACREAGE: Per Claim
(Placer Only)

NUMBER OF LOCATORS: 1

DOCUMENTS RECEIVED VIA: Over-the-Counter [] Mail [X] TIMELY FILED: Yes [X] No []

LEGAL DESCRIPTION: T 26N R 21W SEC 4
T R SEC
T R SEC
T R SEC
T R SEC

BLM [] FOREST SERVICE [] SUBJ TO PL 359: Yes [] No []
WILDERNESS AREA []

SPLIT ESTATE: N/A [] SX [] PX [] OTHER []
SRHA [] Was proper Notice filed if located on SHRA Land? Yes [] No []

RECONVEYED MINERALS ON BLM LAND REQUIRE OPENING ORDER FROM 1944 TO 1993:
Open to Entry On N/A []

COMMENTS/STATUS: VOID [] PARTIALLY VOID [] PVT MINERALS [] WITHDRAWN LANDS []
OTHER []

[] Claimant acknowledges that portions of the following claim(s) site(s) may be void or voidable.

Printed Name of Claimant Signature of Claimant

*****FINAL ADJUDICATION*****

DATE 8/16/18 INITIALS PB

ANC 451092

2

FEE# 2018028001

OFFICIAL RECORDS OF MOHAVE COUNTY KRISTI BLAIR, COUNTY RECORDER



06/04/2018 03:50 PM Fee: \$10.00

PAGE: 1 of 2

RECEIVED
BLM AT STATE OFFICE
2018 JUN - 8 P 2:48
PHOENIX, ARIZONA

LOCATION NOTICE FOR LODE MINING CLAIM

Amendment BLM Serial # _____

NOTICE IS HEREBY GIVEN that the The Bowl

_____ lode mining claim has been located

by Marc Johnson whose current mailing

address is 3897 N. Bouse Rd.

Golden Valley, AZ 86413

The general course of this claim is East & West and it is situated in Mohave

County, Arizona. This claim is 1500 feet in length and 600 feet in width.

20.66 Total Claim Acreage. This claim runs from the location monument on which this location notice

is posted on the centerline of the claim approximately 220 feet in a W direction to the W

end line and 1280 feet in a E direction to the E end line. This claim is marked by six

monuments, one at each corner and one at the center of each end line of the claim.

The location monument on which this notice is posted is situated within Section 4, Township 26N

~~21E~~ Range 21 W, Gila Salt River Base and Meridian, Arizona and this claim encompasses portions

of the following quarter section(s), section(s), Township(s) and Range(s) SE 1/4 of Section 4

T26N R21W

Gila Salt River Base and Meridian, Arizona.

The locality of this claim with reference to some natural object or permanent monument and additional information

(if any) concerning its locality are as follows: Survey marker at corner of Sections

3, 4, 9, 10 T26N R21W N 15° 27' W 2741 Ft. to NE

Corner #1 The above information is shown on the attached map.

DATED AND POSTED on the ground this 27 day of May, 2018.

LOCATOR(s) AGENT

Print Name(s) Marc Johnson

Signature(s) [Handwritten Signature]

Form MCF100 Revised July 2014

AMC451092

MINING CLAIM MAP

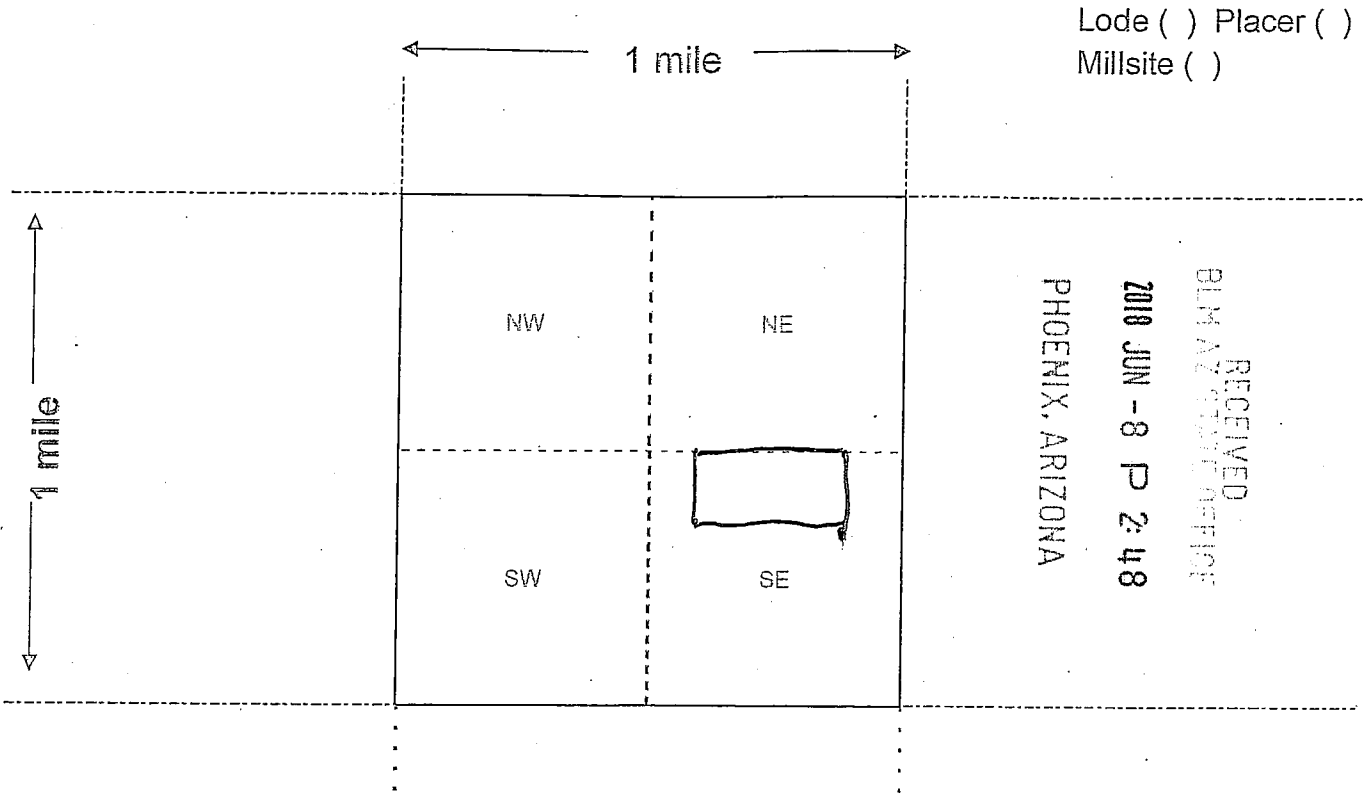

Lode () Placer ()
Millsite ()

Scale: 1" = 2000 feet



AH0451092

- The above map depicts the The Bowl mining claim, which is located in Section (s) 4, Township 26N, Range 21' W, Gila and Salt River Base and Meridian, Mohave County, Arizona. Total claim acreage is 20.66
- The type of corner and location monuments used are as follows: 2" x 2" wooden stakes with flagging
- The bearings and distances in degrees and feet between claim corners and to a public land survey monument are as depicted on the map.
- If the claim is a placer or millsite claim with exterior limits conforming to legal subdivisions of the public survey, provide a legal description of the claim Beginning at NE corner #1, thence 600ft. S at 180° to SE corner #2, thence 1500ft W at 270° to SW corner #3, thence 600ft. N at 0° to NW corner #4, thence 1500ft. E at 90° to NE corner #1

Form MCF100a
Revised July 2014

PARTIALLY SURVEYED TOWNSHIP 26 NORTH RANGE 21 WEST OF THE GILA AND SALT RIVER MERIDIAN, ARIZONA

STATUS OF PUBLIC DOMAIN
LAND AND MINERAL TITLES

MOHAVE COUNTY

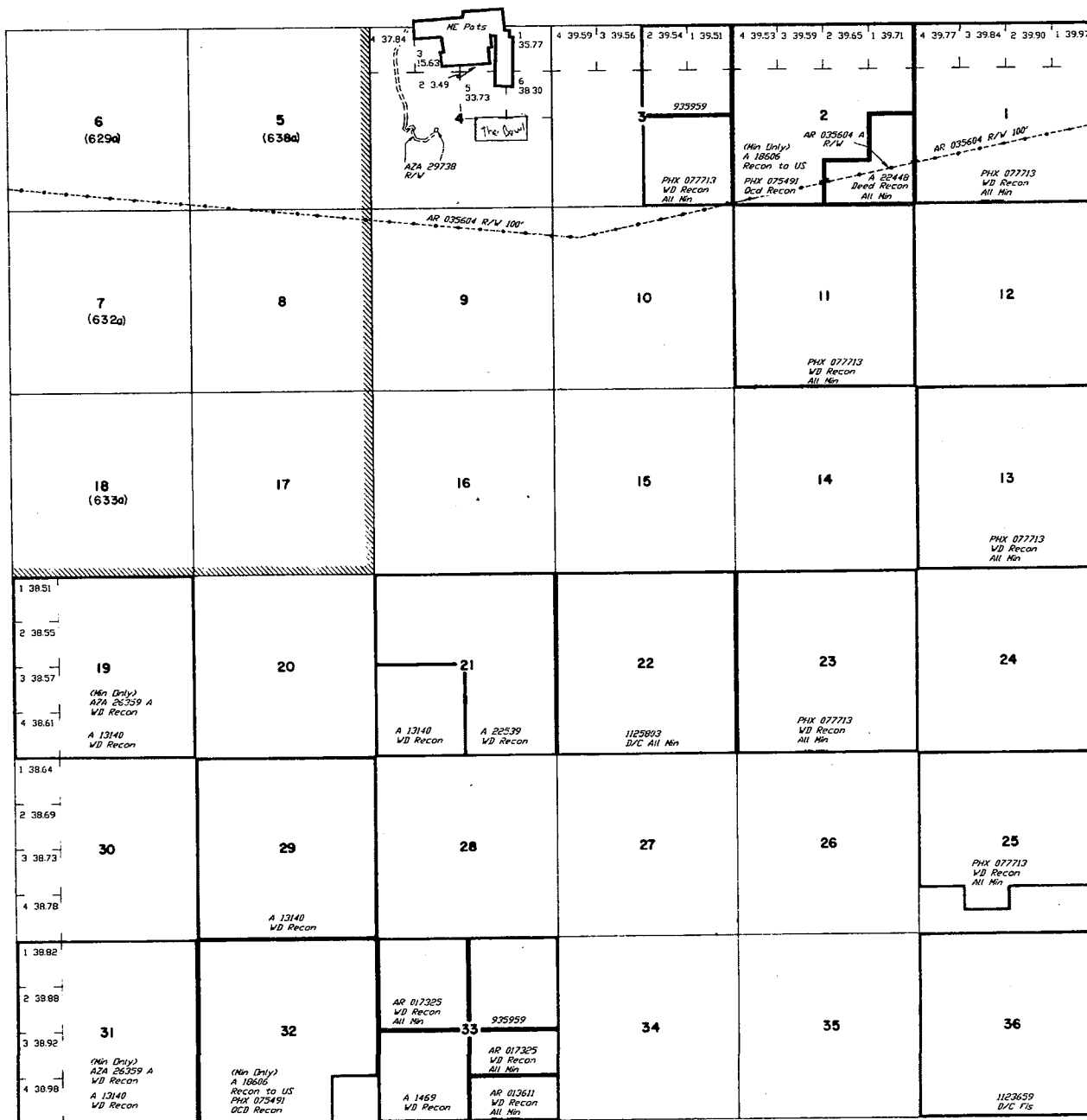

INDEX TO SEGREGATED TRACTS			
TRACT NO	ORIGINAL SURVEY		
	T	R	SUBDIVISION

FOR ORDERS EFFECTING DISPOSAL OR USE OF UNIDENTIFIED LANDS WITHDRAWN FOR CLASSIFICATION, MINERALS, WATER AND/OR OTHER PUBLIC PURPOSES, REFER TO INDEX OF MISCELLANEOUS DOCUMENTS.

DIST. NO. 2
GRAZING DIST. NO. 2
MGS 503 NW
PROTRACTION DIAGRAM NO. 10

CURRENT TO	BY
11/18/1998	JB
3/27/2000	JB
9/14/2000	JB

Lat. 35° 35' 18" N
Long. 114° 28' 52" W

SCALE
10 20 30 40
30 chains to the inch

T. 26 N
R. 21 W

Input Parameters for Geographic Report with Land

System Id = CR

Admin State = AZ

Geo State =

Casetype Begins With

Case Disp Txt = AUTHORIZED, CANCELLED, EXPIRED, PENDING, REJECTED, VOID, WITHDRAWN

Mer Twp Rng =

Section =

Mtrs = 14 0260N 0210W 004, 14 0260N 0210W 999

Commodity =

Commodity Txt =

Pending Org =

Pend Org Decode =

Total Rows Returned: 3

RUN TIME: 10:48 AM

UNITED STATES DEPARTMENT OF INTERIOR
BUREAU OF LAND MANAGEMENT
GEOGRAPHIC REPORT WITH LAND
Sorted by Serial Number

RUN DATE: 06/18/2018

Page 1 of 1

Adm State: AZ

Serial Number: AZA 029738

Total Case Acres: 6.970

<u>Casetype</u>	<u>Case Disp</u>	14	0260N	0210W	<u>Sect</u>	<u>Sur Typ</u>	<u>Sur Num</u>	<u>Suff</u>	<u>Subdivision</u>	<u>Act Pend</u>
286007	AUTHORIZED				004	ALIQ LOTS MNR		1	SWNW; 4; N2N2SW;	

TOWNSHIP 26 NORTH RANGE 21 WEST OF THE GILA & SALT RIVER MERIDIAN, ARIZONA

SECS	SUBDIVISION																Acres	Kind of Entry or Purpose	Serial Number or Order Number	Action Date	Remarks		
	NE 1/4				NW 1/4				SW 1/4				SE 1/4									Lots	Other Description
	NE	NW	SW	SE	NE	NW	SW	SE	NE	NW	SW	SE	NE	NW	SW	SE							
For orders affecting disposal or use of unidentified lands withdrawn for classification, minerals, water, and/or other public purposes, and Indian treaties, refer to Index to Miscellaneous Documents																							
																		LOT 1104 (MS);	16.63	PATENT / ME	25098	1/4/1895	MC 265;
																		LOT 1103 (MS);	36.954	PATENT / ME	25132	1/11/1895	MC 264; 27N 21W;
																		LOT 1101 (MS);	17.85	PATENT / ME	25760	6/26/1895	MC 267;
																		LOT 1102 (MS);	23.40	PATENT / ME	25991	8/28/1895	MC 266;
18																		M&B;					
19																		M&B;					
20																		M&B;					
29																		M&B;					
30																		ALL;					
31																		ALL;					
32																		M&B; ALL LANDS WITHIN 6 MILES OF COLORADO RIVER WEST OF 114 TH MER;		SO TEMP WDL COLORADO RIVER SURVEY	1/31/1903	7S 20W; SO REV 10/25/1915;	
18																		M&B;					
19																		M&B;					
20																		M&B;					
29																		M&B;					
30																		ALL;					
31																		ALL;					
32																		M&B; ALL LANDS WITHIN 6 MILES OF COLORADO RIVER, NORTH FROM 5TH STANDARD PARALLEL NORTH TO TOWNSHIP LINE BETWEEN TPS 26N AND 27N;		SO TEMP WDL COLORADO RIVER PROJECT	9/8/1903	SO TEMP WDL 4S 23W; SO REV 10/25/1915;	
																		ALL SECS 2, 16, 32, 36;		STATE GRANT	ACT OF CONGRESS	6/20/1910	TITLE TO STATE TO FIX ON APPROVAL OF SURVEY; SUBJECT TO PRIOR RIGHTS;
18																		M&B;					
19																		M&B;					
20																		M&B;					
29																		M&B;					
30																		ALL;					
31																		ALL;					

TOWNSHIP 26 NORTH RANGE 21 WEST OF THE GILA & SALT RIVER MERIDIAN, ARIZONA

SECS	SUBDIVISION																Acres	Kind of Entry or Purpose	Serial Number or Order Number	Action Date	Remarks			
	NE 1/4				NW 1/4				SW 1/4				SE 1/4									Lots	Other Description	
	NE	NW	SW	SE	NE	NW	SW	SE	NE	NW	SW	SE	NE	NW	SW	SE								
For orders affecting disposal or use of unidentified lands withdrawn for classification, minerals, water, and/or other public purposes, and Indian treaties, refer to Index to Miscellaneous Documents																								
32																		M&B; ALL LANDS WITHIN 6 MILES OF COLORADO RIVER, BETWEEN SOUTH LINE OF 23N, NORTH TO SOUTH LINE OF 28N;	SO REV COLORADO RIVER SURVEY, 1/31/1903 AND COLORADO RIVER PROJECT, SO 9/8/1903		10/25/1915	23N 21W;		
16																		ALL;	640.00					
32																X		16S 19E;	40.00	L BASE	65	11/10/1922		
1																		ALL;	639.48					
3	X	X	X	X										X	X	X	X			319.05				
11																		ALL;	640.00					
13																		ALL;	640.00					
19																		ALL;	634.24					
21																		ALL;	640.00					
23																		ALL;	640.00					
25	X	X	X	X	X	X	X	X	X	X	X	X		X	X				480.00					
29																		ALL;	640.00					
31																		ALL;	635.60					
33																		ALL; 25N 13W;	640.00	PATENT / RRG	935959	4/8/1924	WD'S TO US: 7/27/1944, 12/4/1958, 1/22/1959, 6/23/1972, 7/13/1983;	
																		ALL SECS 2, 16, 32, 36;		STATE GRANT	ACT OF CONGRESS	1/25/1927	EXTENDS ACT OF 8/20/1910 TO MINERAL LANDS; SUBJECT TO PRIOR RIGHTS;	
25																		N2SESW; 12N 14W;	20.00	PATENT / RRG	995000	1/27/1927	WD'S TO US: 7/27/1944;	
36																		ALL;		QCD TO US / SX	PHX-075492	2/20/1939	14N 13W;	
2			X	X			X	X	X	X	X	X		X			1-4							
32	X	X	X	X	X	X	X	X	X	X	X	X	X	X	X			26N 18W;		QCD TO US / SX	PHX-075491	3/2/1939		
1																		ALL;	639.48					
3														X	X	X	X			160.00				
11																		ALL;	640.00					
13																		ALL;	640.00					
23																		ALL;	640.00					
25	X	X	X	X	X	X	X	X	X	X	X	X		X	X			N2SESW;	500.00	WD TO US / PX	PHX-077713	7/27/1944	O OPENING TO ENTRY 9/18/1981;	
36																		ALL;	640.00	PATENT / SX	1123659	5/24/1948		
22																		ALL;	640.00	PATENT / SX	1125803	5/12/1949	1N 6W;	
33														X	X			16 1/2N 20W;	80.00	WD TO US / PX	AR-013611	12/4/1958	NOT OPEN TO ME; SUBJECT TO MINERAL LEASING ACT; OPEN TO ENTRY 8/14/1981;	

TOWNSHIP 26 NORTH RANGE 21 WEST OF THE GILA & SALT RIVER MERIDIAN, ARIZONA

SECS	SUBDIVISION																Acres	Kind of Entry or Purpose	Serial Number or Order Number	Action Date	Remarks		
	NE 1/4				NW 1/4				SW 1/4				SE 1/4									Lots	Other Description
	NE	NW	SW	SE	NE	NW	SW	SE	NE	NW	SW	SE	NE	NW	SW	SE							
For orders affecting disposal or use of unidentified lands withdrawn for classification, minerals, water, and/or other public purposes, and Indian treaties, refer to Index to Miscellaneous Documents																							
33					X	X	X	X					X	X				240.00WD TO US / PX	AR-017325	1/22/1959	OPEN TO ENTRY 8/14/1981;		
																	TP DEF;	1.52L BASE	301	1/11/1963	9N 29E;		
1									X	X	X		X	X									
2											X	X											
3																X							
5																	S2S2S2;						
6											X	X			X	X							
8	X	X			X	X																	
9	X	X			X	X																	
10	X	X			X	X											28N 3E;	R/W TRANSMISSION LINE	AR-035604	6/28/1966	TO TERM 6/14/2016;		
ENTIRE TOWNSHIP																							
																	16N 19W;	O PROPOSED CL FOR MULTIPLE USE MANAGEMENT	A-156	9/9/1966	SEGREGATES THE LANDS FROM APPROPRIATION UNDER THE HOMESTEAD, DESERT LAND, ALLOTMENT, PS, SX; PUB IN FR 9/15/1966; O CL 12/6/1966; PUB IN FR 12/21/1966; CL TERM 10/29/1981;		
4																	SWSNW, E2SWNW, NWNESW;	R/W COMMUNICATION SITE AND ACCESS ROAD	A-94	8/19/1971	TO TERM 8/18/2001; REL AND CASE CLOSED 9/11/1997;		
33									X	X	X	X						160.00WD RECON / PX	A-1469	6/23/1972	BASE ACCEPTED 8/24/1972; NOT OPEN TO ENTRY; O OPENING TO ENTRY 2/15/1982;		
14																	PART W2;						
23																	PART SEC;	FUP	A-17175	7/28/1981	REL 12/7/1982, 26N 20W;		
33															X	X	16 1/2N 20W;	O OPENING TO ENTRY	AR-013611	8/14/1981			
33					X	X	X	X					X	X				O OPENING TO ENTRY	AR-017325	8/14/1981			
1																	ALL;						
3													X	X	X	X							
11																	ALL;						
13																	ALL;						
23																	ALL;						
25	X	X	X	X	X	X	X	X	X	X	X	X	X	X			N2SESW;	O OPENING TO ENTRY	PHX-077713	9/18/1981			
33									X	X	X	X						O OPENING TO ENTRY	A-1469	2/15/1982			
1																	PART FOR 50 FT WIDE HAUL RD;						
2																	PART FOR 50 FT WIDE HAUL RD;						
11					X	X	X	X	X	X	X	X					26N 20W;	FUP	A-17173	2/19/1982	TO TERM 2/1/1987; TERM 11/1/1982;		
6																	ALL;						

TOWNSHIP 26 NORTH RANGE 21 WEST OF THE GILA & SALT RIVER MERIDIAN, ARIZONA

SECS	SUBDIVISION																Acres	Kind of Entry or Purpose	Serial Number or Order Number	Action Date	Remarks			
	NE 1/4				NW 1/4				SW 1/4				SE 1/4									Lots	Other Description	
	NE	NW	SW	SE	NE	NW	SW	SE	NE	NW	SW	SE	NE	NW	SW	SE								
For orders affecting disposal or use of unidentified lands withdrawn for classification, minerals, water, and/or other public purposes, and Indian treaties, refer to Index to Miscellaneous Documents																								
16																			ALL;					
26																		1909.00	LEASE / OG	A-14375	4/6/1982	EFF 5/1/1982; TERM 5/1/1985; OG SIM PART FEB 1986; CASE CLOSED 4/1/1986;		
19	X	X	X	X	X				X	X				X	X	X	X	1-4						
21									X	X	X	X												
29																			ALL;					
31	X	X	X	X	X				X	X				X	X	X	X	1-4		WD RECON / PX	A-13140	7/13/1983	BASE ACCEPTED 8/12/1983; O OPENING TO SURFACE ENTRY 10/17/1983; OTHER TPS: 25N 21W, 25N 22W;	
1			X	X				X	X	X	X	X	X	X	X	X	X	1-4						
12																			ALL;					
13																			ALL;	1919.48	LEASE / OG	A-18654	9/27/1983	EFF 10/1/1983; REL 1/28/1985; OG SIM JUN 1985;
2			X	X				X	X	X	X	X	X	X				1-4						
32	X	X	X	X	X	X	X	X	X	X	X	X	X	X	X	X	X		11N 11W;		DEED RECON / SX	A-18606	4/19/1984	MINERALS ONLY; TITLE ACCEPTED 5/8/1984; OPENING ORDER 6/22/1984; OPEN TO ENTRY UNDER THE MINING LAWS AND THE MINERAL LEASING LAWS SUBJECT TO EXISTING STATE LEASES AND PERMITS FOR TERMS OF SAME; (PATENT 02-84-0044);
2														X	X	X			LD TP: 5N 2E;		DEED RECON / SX	A-22448	5/12/1987	
2			X	X				X	X	X	X	X	X	X				1-4			LEASE / OG	A-22821	6/4/1987	ISSUED BY STATE 8/26/1983; CASE CLOSED 8/17/1989;
21	X	X	X	X	X	X	X	X						X	X	X	X				WD TO US	A-22539	7/16/1987	
2														X	X	X			LD TP: 12N 14W;		OPENING ORDER	A-22448	8/31/1987	AT 9:00 AM ON 9/30/1987 THE LAND WILL BE OPEN TO THE PUBLIC LAND LAWS, MINING LAWS, AND MINERAL LEASING LAWS;
19	X	X	X	X	X				X	X				X	X	X	X	1-4		634.24				
31	X	X	X	X	X				X	X				X	X	X	X	1-4		635.60	WD RECON TO US	AZA-26359A	4/9/1993	MINERAL ESTATE TO BE ADMINISTERED BY BLM; LD TP: 23N 12W;
4																			NWNESW;		R/W COMMUNICATION SITE AND ACCESS ROAD	AZA-29738	1/13/1998	PERPETUAL; OTHER TP: 27N 21W; AMENDED 10/30/1998; AMENDED 12/14/1998;
4									X									4	N2W2SW;		R/W COMMUNICATION SITE AND ACCESS ROAD AMENDED	AZA-29738	10/30/1998	PERPETUAL; AMENDED 12/14/1998;
4									X									4	N2N2SW;		R/W COMMUNICATION SITE AND ACCESS ROAD AMENDED	AZA-29738	12/14/1998	PERPETUAL;

3897 N. Bouse Rd
Golden Valley, AZ 86413

LAS VEGAS NV 89001

05 JUN 2018 PM 5 L



BLM
1 N Central Ave,
Suite 800
Phoenix, AZ 85004

PHOENIX, ARIZONA

2018 JUN -8 P 2:48

RECEIVED
BLM AZ STATE OFFICE

85004-442700

